

**DIRECTIONS to STAMFORD OFFICE**  
300 Atlantic Street, Stamford, CT

**FROM THE MERRITT PARKWAY:**

Take Exit 35. At the end of the exit ramp, at the light, take a right onto High Ridge Road. Follow High Ridge Road for approximately 2.5 miles. High Ridge Road will become Summer Street. Stay in the left hand lane and follow Summer Street for about 1.5 miles. Take a left onto Broad Street. Stay in the right hand lane. At the next light, take a right onto Atlantic Street. At Tresser Boulevard, take a left. At the next traffic light, take a left onto Edith Sherman Drive. Take the first left into the parking garage for 300 Atlantic Street and the building will be on the left.

**FROM I-95 SOUTH:**

Take Exit 8 and continue straight through 2 traffic lights. At the third light, take a right onto Atlantic Street. Continue straight for two lights. At Tresser Boulevard, take a right. At the next traffic light, take a left onto Edith Sherman Drive. Take the first left into the parking garage for 300 Atlantic Street and the building will be on the left.

**FROM NEW YORK - I-95 NORTH:**

Take Exit 8. At the end of the exit ramp, take a left onto Atlantic Street. Continue straight for two lights. At Tresser Boulevard, take a right. At the next traffic light, take a left onto Edith Sherman Drive. Take the first left into the parking garage for 300 Atlantic Street and the building will be on the left.

**PARKING**

Parking will be provided if you park in 300 Atlantic Street Garage at our Stamford office. Please bring your parking ticket with you for validation.

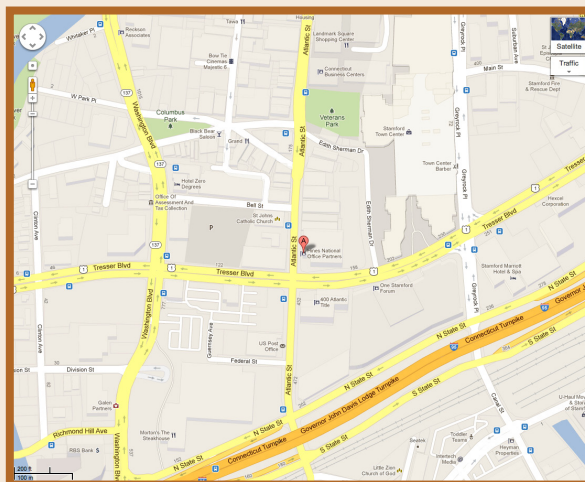

One Constitution Plaza  
Hartford, CT 06103-1919  
860-251-5000

300 Atlantic Street  
Stamford, CT 06901-3522  
203-324-8100

1133 Connecticut Avenue NW  
Washington, DC 20036-4305  
202-469-7750

289 Greenwich Avenue  
Greenwich, CT 06830-6595  
203-869-5600

12 Porter Street  
Lakeville, CT 06039-1809  
860-435-2539

[www.shipmangoodwin.com](http://www.shipmangoodwin.com)



**The New Special Education  
Regulations:**

*Are You Ready for July 1st?*

*A Complimentary Workshop  
for School Administrators*

**Thursday, June 20, 2013**  
**Stamford**

# The New Special Education Regulations: Are You Ready for July 1st?

*Presented by Shipman & Goodwin's School Law Practice Group*

# Registration Form

*Registration is on a first-come, first-served basis*

## About the Workshop

*The new special education regulations have been a long time in the making, and many changes were made along the way. Is your staff ready to implement the changes July 1st? How will the new state requirements intersect with applicable federal requirements?*

*Join your colleagues as our special education attorneys delve into the new regulations and their myriad implications for Connecticut school districts.*

## Workshop topics include:

- *Changes to referral and child find requirements: How are they different?*
- *The new homebound and hospitalized instruction dispute resolution process: Can we really insist on access to the doctor?*
- *ESY disputes: How much time is enough time?*
- *Graduation requirements: The scope of the right to walk with your class.*

*Refreshments will be served.*

## JUNE 20, 2013 - STAMFORD

Where: 300 Atlantic Street  
Stamford, CT 06901

Time: 10:00 AM to 12:30 PM  
10:00 - 10:30 - Registration/breakfast  
10:30 - 12:30 - Seminar

<http://www.shipmangoodwin.com/rsvp.aspx?Show=10204>

## Speakers:

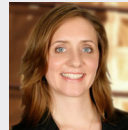

**Andreana R. Bellach**  
203-324-8109  
abellach@goodwin.com

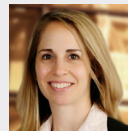

**Gwen J. Zittoun**  
860-251-5523  
gzittoun@goodwin.com

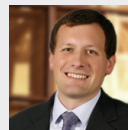

**Christopher A. Tracey**  
203-324-8155  
ctracey@goodwin.com

*Each participant is invited to bring a guest(s) to the workshop. When registering, please register your guest(s) as well. You may register online at the url above or by clicking on the Events Tab and on the appropriate date on the calendar at **www.shipmangoodwin.com**.*

*Please register by filling out the information below.*

\*No. Attendees: \_\_\_\_\_

Name(s): \_\_\_\_\_

\_\_\_\_\_

\_\_\_\_\_

Company: \_\_\_\_\_

Address: \_\_\_\_\_

\_\_\_\_\_

\_\_\_\_\_

Tel: \_\_\_\_\_

E-mail: \_\_\_\_\_

*Please register all attendees. You may also register online at [www.shipmangoodwin.com](http://www.shipmangoodwin.com) by clicking on the Events Tab and on the appropriate date on the calendar, or you may return your completed registration form to:*

*\*Please contact us in advance if there will be more than 4 attendees from your district.*

**SHIPMAN & GOODWIN LLP**  
Marketing Department Attn: Jade Tarca  
One Constitution Plaza  
Hartford, CT 06103-1919  
Tel: (800) 585-0331  
Fax: (860) 251-5214  
E-mail: [jtarca@goodwin.com](mailto:jtarca@goodwin.com)