

DIRECTIONS to HARTFORD OFFICE

One Constitution Plaza, Hartford, CT

ABOUT OUR SCHOOL LAW PRACTICE GROUP



FROM I-91, HEADING NORTH INTO HARTFORD:

Exit 29A (Capitol Area, exit is to left). Merge onto Whitehead Highway and take first exit on right (Columbus Boulevard). Turn right onto Columbus Blvd., proceed .3 miles to State Street. Turn left onto State Street and proceed one block to Market Street. Turn right onto Market Street and proceed .1 miles to Kinsley Street. Turn right onto Kinsley Street and enter second parking garage on right marked Kinsley Street South Garage.

FROM I-91, HEADING SOUTH INTO HARTFORD:

Exit 31 (State St.). At 2nd light, turn right onto Market St. Turn right at next light onto Kinsley Street. Enter second parking garage on right marked Kinsley Street South Garage.

FROM I-84, HEADING EAST INTO HARTFORD:

Exit 50 (Main St.). Go through 2 lights. At the 3rd light, turn right onto Market St. At 2nd light turn left onto Kinsley Street. Enter second parking garage on right marked Kinsley Street South Garage.

FROM I-84, HEADING WEST INTO HARTFORD:

Exit 54 (Downtown Hartford). Cross Founders Bridge/CT River. Proceed through light at end of bridge. At next light turn right onto Market Street. Take right at next light onto Kinsley Street. Enter second parking garage on right marked Kinsley Street South Garage.

ENTRY TO ONE CONSTITUTION PLAZA LOBBY:

From parking garage, access One Constitution Plaza Lobby via P4 level, reached by stairwell (located in center of garage) or elevator (located on Kinsley St. side). Shipman & Goodwin LLP sign is located at lobby entrance. Sign in at the registration desk in Lobby. Take elevator labeled "Shipman & Goodwin" to 19th Floor reception area.

PARKING:

Parking will be provided if you park in the KINSLEY ST. SOUTH GARAGE. Please bring your parking ticket with you for validation.

If you are using a GPS, you should enter the intersection of Kinsley Street and Market Street rather than the actual building address.

The collective scope of experience of Shipman & Goodwin's School Law practice is evident in the number of clients who rely on us, and how often we're called upon as an authority in education law. Our School Law attorneys represent over 100 local and regional school districts throughout Connecticut and in neighboring states. We also represent numerous private schools, colleges and universities statewide. We are able to combine our extensive education law experience with the resources of a large firm to provide the highest quality legal assistance promptly and cost-effectively.

To learn more, visit our school law site:

www.ctschoolaw.com



One Constitution Plaza
Hartford, CT 06103-1919
860-251-5000

300 Atlantic Street
Stamford, CT 06901-3522
203-324-8100

1133 Connecticut Avenue NW
Washington, DC 20036-4305
202-469-7750

289 Greenwich Avenue
Greenwich, CT 06830-6595
203-869-5600

12 Porter Street
Lakeville, CT 06039-1809
860-435-2539

www.shipmangoodwin.com



2013 Legislative Update

*A Complimentary Seminar
sponsored by the
School Law Practice Group*

**Thursday, September 19, 2013
7:30 am - 10:00 am**

*One Constitution Plaza
Hartford, Connecticut*

2013 Legislative Update

Presented by Shipman & Goodwin's School Law Practice Group

Registration Form

Registration is on a first-come, first-served basis

About the Workshop



In its 2013 session, the Connecticut General Assembly made a number of statutory changes that affect

Connecticut School districts. This workshop is intended to give you an overview of some of the changes that were made in the area of education this year.

Workshop topics will include:

- Revisions to the Education Reform Act of 2012
- The Gun Bill
- Other legislation regarding Operations, Finance, Students and Employment

Each participant is invited to bring a guest(s) to the workshop. When registering, please register your guest(s) as well. You may also register online by clicking on the Events Tab and on the appropriate date on the calendar at www.shipmangoodwin.com.

SEPTEMBER 19 - HARTFORD

Where: One Constitution Plaza
Hartford, CT 06103

Time: 7:30 AM to 10:00 AM

7:30 - 8:00 AM - Registration
and breakfast
8:00 - 10:00 AM - Workshop

Register: www.shipmangoodwin.com/rsvp.aspx?Show=10493

Speakers



Kevin M. Roy
860-251-5162
kroy@goodwin.com

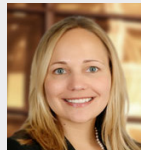

Jessica L. Ritter
860-251-5034
jritter@goodwin.com



Anthony R. Shannon
860-251-5055
ashannon@goodwin.com

A light breakfast will be served.

You may register online by clicking on the Events Tab and on September 19, or you may fill out the following registration form. Please register any guests who plan on attending as well.

No. Attendees: _____

Name(s): _____

Company: _____

Address: _____

Tel: _____

E-mail(s): _____

**Please contact us in advance if there will be more than 4 attendees from your district.*

Please return your completed registration form to:

SHIPMAN & GOODWIN LLP

Marketing Department

Attn: Jade Tarca

One Constitution Plaza

Hartford, CT 06103-1919

Tel: (800) 585-0331 Fax: (860) 251-5214

E-mail: jtarca@goodwin.com